The Portico

1953

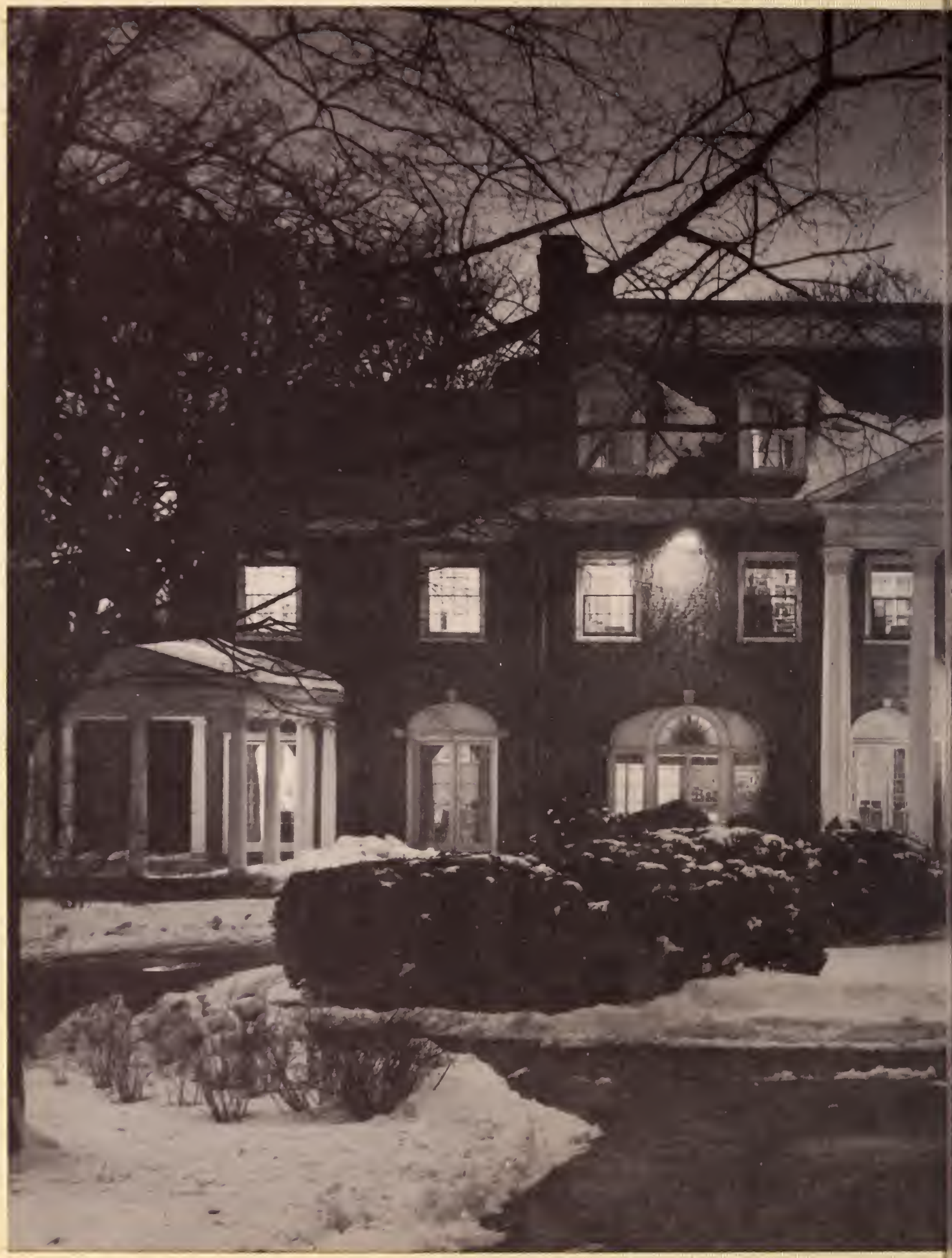

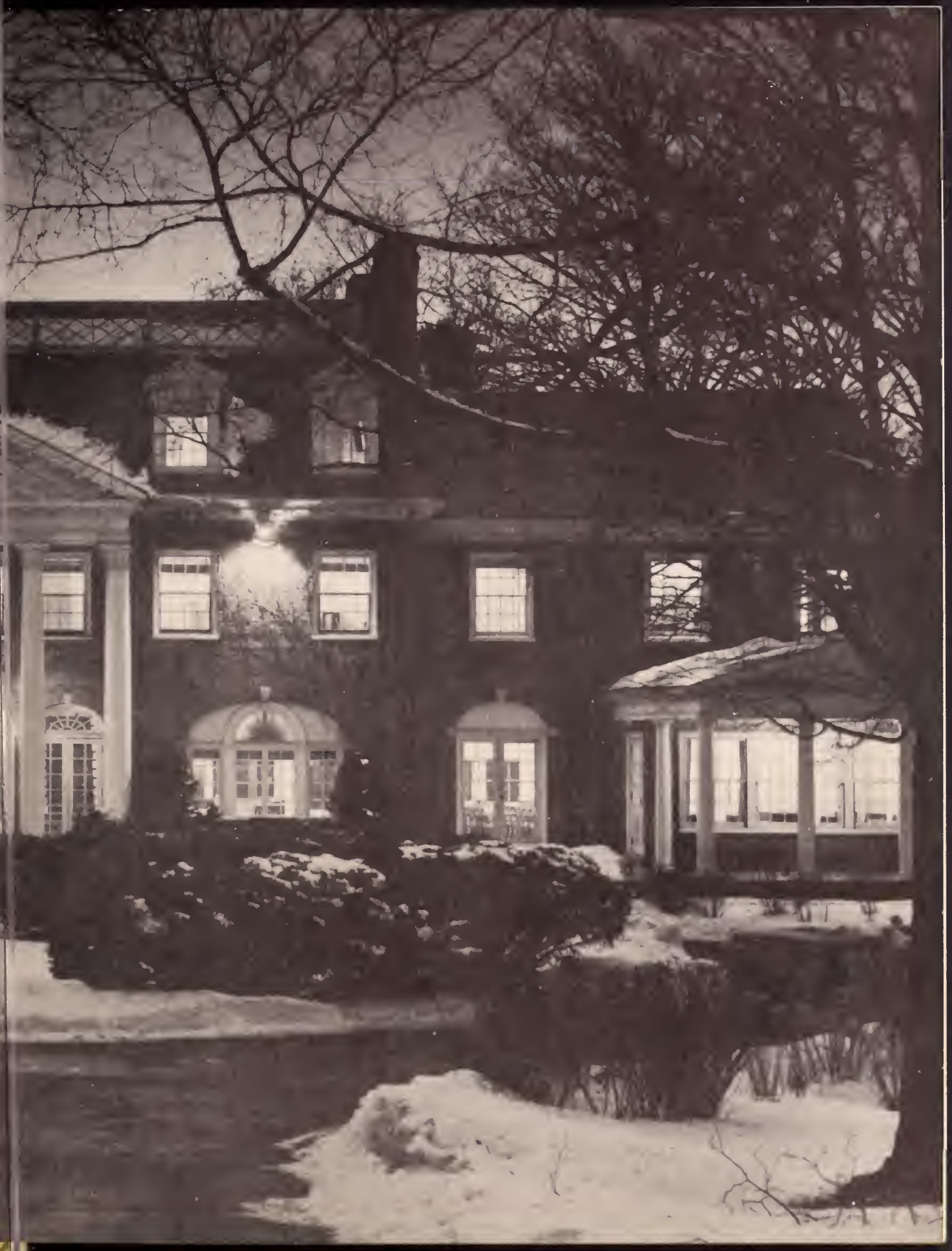

Virtue is an Angel, but she is a blind one, and must ask of Knowledge to show her the pathway that leads to her goal.

HORACE MANN

We the Class of 1953,

write this book in appreciation of our parents whose encouragement, inspiration, and infinite wisdom have led us to the threshold on which we now ably stand prepared to meet the future.

TO PRESIDENT THOMAS G. CARR

For his sincere interest,

For his affable personality,

For his enduring patience,

For his informal but dignified approach to us, his students,

For the cheery "Hi" with which he always greets us,

WE ENTHUSIASTICALLY DEDICATE THIS BOOK.

EMMA McCRARAY, *Academic Dean*

FACULTY and STAFF

ALICE E. BRADLEY

PHILIP H. CLARKE

MARGARET E. DICK

MARGARET FLANNERY

MARION B. HARRIS

NORMA JUNE HUNT

FACULTY and STAFF (Continued)

RHUBENA W. HYNDMAN

EDITH KICZEK

HUBERT W. KREGELOH

MARION MERRIFIELD

MURIEL J. MITCHELL

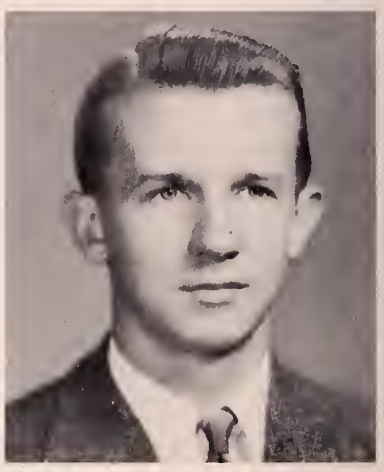

HENRY NATUNEWICZ

LORRAINE RIDGWAY

PEARLE P. RIDLEY

A. CORNELIA SHEEHAN

PORTICO EDITORS

PHYLLIS CRONIN — Editor-in-Chief

LENORE WRANG, SHIRLEY DUROCHER — Photography Editors

JANE MICHALIK — Art Editor

CONSTANCE DUCHARME — Features Editor

NANCY JENNINGS — Literary Editor

ALICE E. BRADLEY, PHILIP H. CLARKE — Advisors

We, the editors, would like to thank the entire staff for assisting us in editing the 1953 PORTICO.

We have enjoyed planning and preparing this yearbook, and hope that we have done justice in reviewing our two years at Bay Path.

Fall

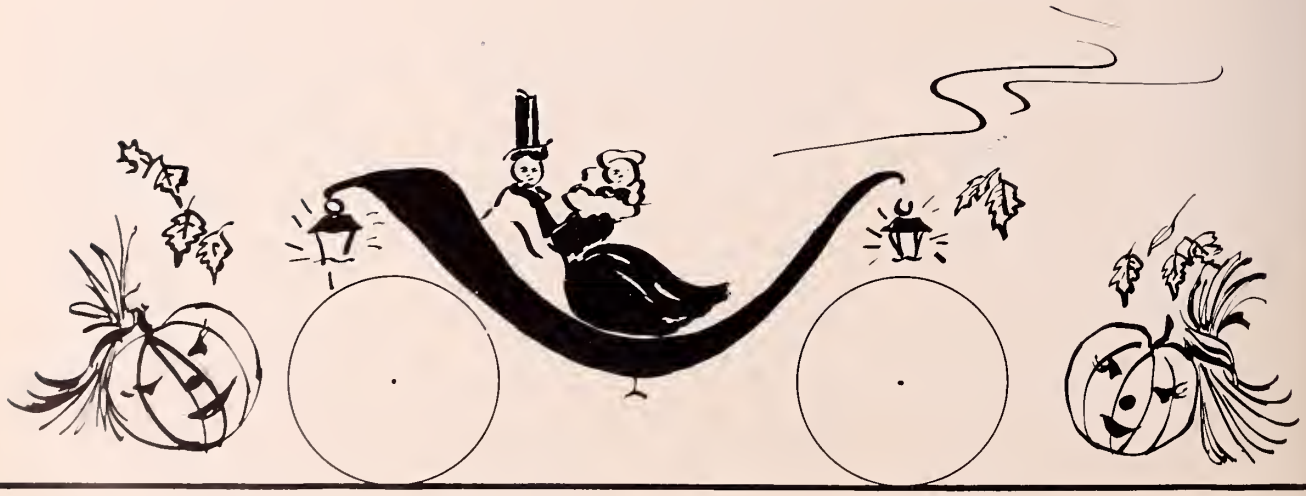

FOR IT'S A LONG, LONG TIME . . . From September, 1951, to June, 1953, we thought way back then. But where did Time go to? Let's see.

SEPTEMBER, 1951 — A bunch of scared Juniors meeting confident Senior Hostesses and registering; getting books and locker keys; meeting many, many new people and trying hard to remember their names; a Junior meeting with the Dean telling us lots of things, trying to make us feel at home and more at ease; placement tests and picnics; more new names and faces, more tests; classes and homework; a trip home the first week end, or maybe just a movie and a long Sunday afternoon walk or Friendly's; classes in full swing; signing up for all kinds of things; singing down in the lounge; things start going smoothly.

OCTOBER, NOVEMBER, 1951 — Scared Juniors can talk now; everyone's looking around for a Class President; elections and Kathleen Burke is President; Janet Fricke, Vice-President; Verna La Storia, Secretary; Bette Yarrington, Treasurer; and Mr. Meeker, our advisor; our first college dance; more tests; marks come out; books lifted with new vigor; Hallowe'en party; not as many "I'm going home" week ends; Elizabeth Arden comes and we're changed a bit; Prom worries suddenly sprout; teas and more dances; a fashion show.

Juniors Meeting Senior Hostesses

Junior Meeting with the Dean

Hallowe'en Party

SEPTEMBER, 1952 — Our Student Council convenes early — Athena Dikegoros, President; Kay Ulbrich, Vice-President; Janet Provost, Secretary; Mary Labowicz, Treasurer; Patricia O'Connor, Margaret Hill, Ann Kingsley, Dorothy Larson, Senior Representatives; Helene Adler, Carolyn Swanson, Virginia Poirier, Randy Newman, Junior Representatives — and make plans for our last year; a new schedule of orientation which means a whole day of fun with the picnic and hello's to everyone; catching up on summer events, new songs, and everyone happy in anticipation of the new school year; new faces — not frightened this time, but very interested; school begins and books are taken up again; new teachers to find out about; football games at surrounding colleges; settling down begins right after our first dance — a square dance at the Community House.

OCTOBER, NOVEMBER, 1952 — Choosing of officers for our class — Kathleen Burke, President; Janet Fricke, Vice-President; Jean Branciere, Secretary; Bette Yarrington, Treasurer; Elizabeth Arden again, but not as much reconditioning required; Hallowe'en party gives us a chance to express some ideas; fashion show followed by tea; prom committees set up early; Student Council starts a disc-jockey program during noon hours; marks come out; Harvest Hop and a shortage of men start us thinking about the coming formal.

Fashion Show

Harvest Hop

Picnic

JUNIOR CLASS OFFICERS

President — JUDITH ARNOLD

Vice-President — ROSALIE SHEA

Secretary — DOROTHY HUNT

Treasurer — ALICE GUSTAFSON

Advisor — MRS. HYNDMAN

THE JUNIOR CLASS

These girls with pleasing smiles have just completed half their training for positions in either the medical or executive field. Next year will bring field study in Child Psychology, field trips, visits to the United Nations and many other activities to make the year pass quickly. In all future activities we wish them the best of luck.

SENIOR HOSTESSES

On the merits of personality and school spirit, these senior girls were chosen as Senior Hostesses — one of the most distinguished titles a Bay Path girl can hold. Each of these girls sponsors two or three incoming students, corresponding with them in the summer, greeting them on campus in September, and assisting and aiding them to become accustomed to college life throughout the school year.

THE PORTICO

The yearbook staff of 1953 presents to the senior class the PORTICO, which has used the pathway and seasons of the year as its theme.

With pictures to be taken, meetings to be scheduled, deadlines to be met, copies to be revised, and details to be settled, we have assembled this yearbook to bring you a memorandum of our college life.

The PORTICO staff would like to express its deepest appreciation and gratitude to Miss Alice Bradley and Mr. Philip H. Clarke who willingly sacrificed their time to assist us in compiling this yearbook.

OFF-CAMPUS CLUB

President — RANDY NEWMAN

Treasurer — JOAN KONIECZNY Secretary — MARY KENNEDY

The Off-Campus Club, newly formed this year, has had little time to do all they have planned for the recreation of the commuters, off-campus students, and student-aid girls. Their enthusiasm is boundless, however, and the future of this organization is bright.

With such a large junior membership this year, we are sure that the Off-Campus Club will be most active in the future.

Winter

DECEMBER, 1951 — Prom coming soon, date bureaus in full swing; most of us finally do get to the Sleigh Bell Ball anyway; lots to do before vacation; applying at Steiger's, etc. for jobs; Christmas party at school with entertainment by Glee Club; formal dinner and Christmas party at the dorm; finally it's time to pack up our dirty clothes and head home for the Holidays.

JANUARY, 1952 — Another year begins, studying for exams, too; term papers — first for some of us; marks come out, stacks of letters from home; new semester and a new start; we're all sorry to hear that Mrs. Ellingwood is leaving.

FEBRUARY, MARCH, 1952 — The "slow" month isn't really so dull — we're kept busy; a valentine party at the Community House; another tea, in honor of the Dean this time; campaigns for queen getting under way.

Studying for Exams

Glee Club Entertainment at Christmas Party

Party before Formal

Formal Dinner at Empsall Hall

DECEMBER, 1952 — We prepare for our annual winter formal (this time the "Frozen Fantasy"). It comes off with great success and gives us enough of a lift to carry us through our studies until Christmas vacation rescues us; the term papers hanging over our heads are disregarded and we all have a happy vacation.

JANUARY, FEBRUARY, 1953 — We bounce back to classes after the New Year to the glisten of a few more engagement rings; term papers and projects suddenly capture the limelight, but somehow we meet our deadline and even have time to attend the monthly dance held at the Community House; exam week works us up into a frenzy and we find the free day following them much needed; our new semester begins and we begin to realize how short the time is getting until we'll don those distinguished caps and gowns and go our own ways; our objective — what to do after graduation — starts us writing letters of application and having interviews. We have our monthly dance, The Mardi Gras, the first dance presented by the Juniors, who did a fine job.

MARCH, 1953 — Nominations made and voted on, and we come up with our six candidates for queen — Janet Fricke, Kathleen Burke, Ann Kingsley, Mary Daly, Judy Allen, and Peggy O'Neil . . . it doesn't take long for the managers to get ingenious posters and publicity stunts rolling, and the skits turn out great . . . we don our "deciding caps" on election day (after having made and re-made up our minds) and vote — and then, vote again — and again! — after the third vote, we come up with our deserving queen — Janet Fricke; our monthly dance — April Showers — is sponsored by Student Council this time, and they do a very good job; the Dean's tea is a great success; we aren't completely lost in a gay social whirl, however, for we take two major rating tests, more interviews, and our homework is being perpetually doled out.

Campaigning for Queen

Christmas Formal

Dean's Tea

SOCIAL COMMITTEE

The Social Committee of Empsall Hall sponsors informal dances and a punch party before each of our formals. Invitations to these affairs are sent to the young men in various neighboring colleges by the girls living on campus.

HOUSE COMMITTEE

The House Committee assists Mrs. Ridley, the House Director, in establishing and maintaining the policies of the dormitory. Conducting house meetings, seeing that study hours are observed, and carrying out the demerit system are the principal duties of this committee.

OUTING CLUB

President — MARY DALY

Vice-President — JANE MICHALIK Secretary — PHYLLIS CRONIN

Treasurer — DIANA McCRARAY

The Outing Club at Bay Path plays a big part in the social life of the girls. The Club, composed of approximately sixty members, has held many dances, football trips, hay rides, and swimming parties during the year.

STUDENT COUNCIL

President — ATHENA DIKEGOROS

Vice-President — KAY ULBRICH Secretary — JANET PROVOST

Treasurer — MARY LABOWICZ

The Student Council is the governing body, chosen by the students to act as representatives for them between the faculty and administration and the student body.

Among the many activities executed by the Student Council this year were the selling of sweat shirts and jewelry; holding many dances and parties, and several benefit cake sales for the World Student Service Fund.

Margaret Hill, Ann Kingsley, Dorothy Larson, Patricia O'Connor were senior representatives, while Carolyn Swanson, Helene Adler, Virginia Poirier and Randy Newman were the junior representatives.

Spring

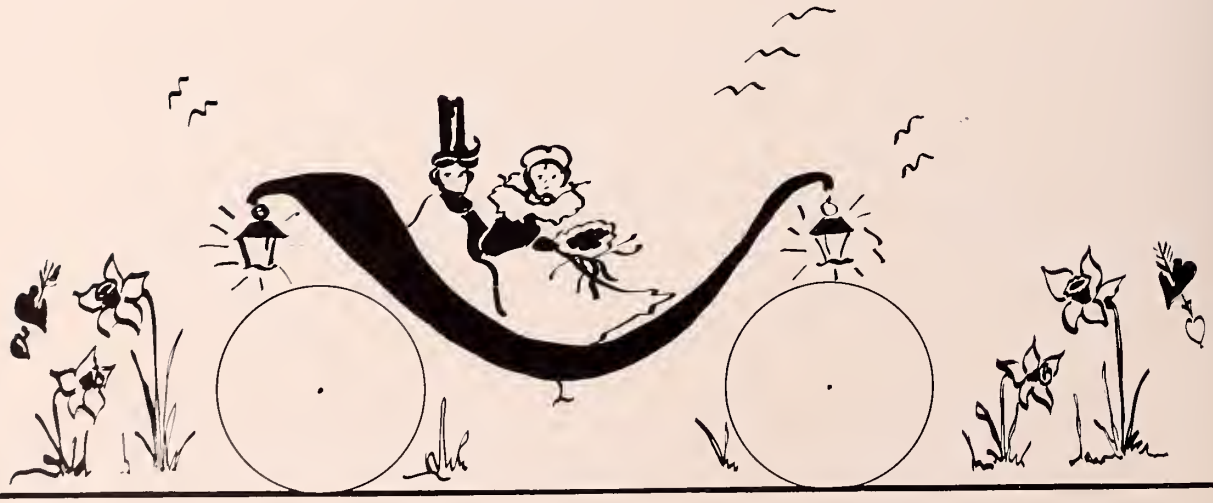

APRIL, MAY, 1952 — Bursts of spring fever — days when books mean little and dates mean lots; campaigns for queen in full swing; new Easter outfits displayed; we find out our major adjustment problems from Mr. Natunewicz; April Showers Dance and we get some of the dryness out of our spring fever; tennis enthusiasts start practice; dates for our Spring Formal take up lots of our thinking time, but outdoor classes help us stay on earth; our first Glee Club performance with Springfield College; sun bathers, hikers — everyone outside; a dance at the Wayside is a success; we are visited by the "panty raiders" who also help themselves to our sign!; exams and term papers start pressing us for time again; we have a wonderful time at the "Orchids in the Moonlight Formal" at the Roger Smith Hotel in Holyoke, except — rain!

JUNE, 1952 — All together for only a few days before vacation, but they are all full; we have another picnic, but this time it's a fond farewell to the Seniors, and Mr. Natunewicz has a swim; practice, practice, practice for Coronation; rain, and Mitzie Clarkin's throne is erected in the Community House; yearbooks and autographs, and more practice — Graduation this time; robes and white suits, girls graduating, and, of course, rain! But it comes too late to really spoil anything; goodbyes, tears, and home for a while — till the next September.

Tennis, Anyone?

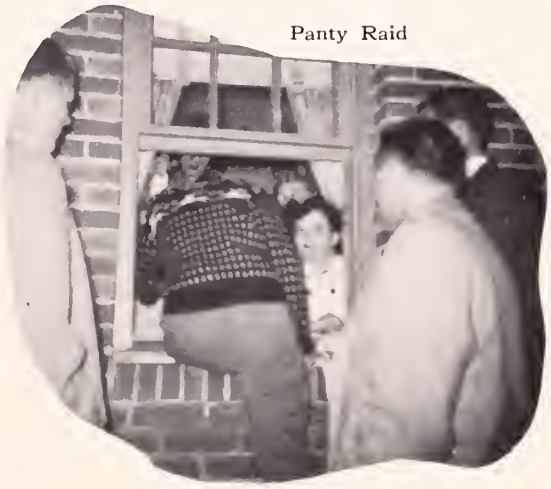

Panty Raid

Commencement

APRIL, MAY, 1953 — It's spring again, and a long-awaited vacation refreshes us; some cake sales and a card party sponsored by the Dorm help us to aid the World Student Service Fund; an all-night party at the Dorm and we pass out scotch tape to aid them through their classes; the dance at the Community House, sponsored by the Student Council this time, is a big success, and some of us end up with prospects for the prom; the Dean takes some of us to New York for a week-end trip; the Senior Talent Show goes off very well; Mr. Sun gets warmer, and we flock around the pool to see who will get the nicest tan for our approaching prom; term papers once again become all important, but we forget them as soon as they're finished; plans and practice for Class Day and Graduation begin, and yearbooks start circulating; our prom finally arrives, and we start on the last episode of our Bay Path days.

JUNE, 1953 — The days dwindle down, to a precious few; and before we know it, what we've worked for during our two years comes; Class Day with all its excitement of Coronation, May Pole dance, and Fashion Show; practice for Graduation starts us in the reminiscent vein, but we're too busy to really stop and think about things; our farewell picnic comes next and we really have a gay time; and then, one by one, we somehow reach Dean McCraray and our precious degrees; it's over and we're all saying our goodbyes; none of us can figure out why we need our handkerchiefs . . . maybe it's because we suddenly realize that from this moment on our years at Bay Path can never again be anything more than memories.

Cake Sale

"All-Nighter"

Card Party

Cooling Off!

BRIDGE CLUB

During our two years of school, many girls expressed the desire to know how to play bridge; so, in the fall of our senior year, regular bridge club meetings were started, under the leadership of Shirley Klinzing. Each week the girls met to play, and the aim of the club, to teach girls the game, was accomplished.

This was done so successfully that from that time until the end of the year, girls played bridge between classes, during their lunch hour, and after school, both in the lounge of Deepwood and in Empsall Hall.

DRAMATIC CLUB

Our Dramatic Club, newly begun this year, promises to be a steady and interesting part of our extracurricular activities in the future.

At their first meeting, Dramatic Club members voted Ann Bushell as their President, and elected Jane Michalik as Vice-President and Randy Newman as Secretary-Treasurer.

The Club's first performance, "The Story of Bethlehem," was a most encouraging beginning, and other enjoyable presentations were given.

THE HOURGLASS

DOROTHY LARSON — Editor-in-Chief

JANE MICHALIK — Art Editor SHIRLEY KLINZING — Literary Editor

DIANNE SPADOLA — Sports Editor JOYCE ANGELL — Social Editor

PATRICIA O'CONNOR — Production Editor

This year our school paper, under the capable editorship of Dorothy Larson, was issued on a voluntary basis. It was written, edited and published right here on campus. The girls have done a fine job in presenting news, personalities and short stories of interest to all.

The staff wishes to express a sincere "thank you" to Mrs. Mitchell for her helpful guidance and interest in each publication. Also, our thanks go to those girls who worked so hard to make the paper a success.

SENIOR CLASS OFFICERS

President — KATHLEEN BURKE

Vice-President — JANET FRICKE

Secretary — JEAN BRANCIERE

Treasurer — BETTE ANN YARRINGTON

Advisor — MISS SHEEHAN

MARIE ELIZABETH ALFANO

205 High Street
Suffield, Connecticut

"Marie"

"A laugh in her heart and a smile in her eye."

Student Council, 1; Longmeadow News Bureau, 1; Prom Committee, 1, 2; Outing Club, 2; Bridge Club, 2; Fashion Show, 1, 2; Senior Hostess, 2.

JUDITH LEE ALLEN

36 Main Street
East Hampton, Connecticut

"Judy"

"A bright lass, a pretty lass,
a true asset to our class."

Outing Club, 1; Glee Club, 1, Usherette, 1; Dorm Vice-President, 1; Fashion Show, 1, 2; Dorm Social Committee, 1; Prom Committee, 1, 2; Portico, 2; Bridge Club, 2; Talent Show, 1, 2; Senior Hostess, 2; Queen's Court, 2; Dean's List, 1, 2.

JOYCE ALYS ANGELL

7 Howard Street
Westfield, Massachusetts

"Joyce"

"A pleasant smile is welcome everywhere."

Glee Club, 1; Outing Club, 1, 2; Talent Show, 1, 2; Fashion Show, 1, 2; Senior Hostess, 2; Prom Committee, Co-chairman of Programs, 2; Hourglass Staff-Social Editor, 2; Portico Staff, 2.

JOHANN ARVANITIS

47 Bellevue Avenue
Springfield, Massachusetts

"Joe"

"The world belongs to the energetic."

Glee Club, 1; Outing Club, 1, 2.

IRMA BETH BLACK

98 Carver Street
Springfield, Massachusetts

"Irmie"

"A merry heart is a gift of nature."

Talent Show, 1, 2; Outing Club, 2; Portico, 2; Hourglass, 2; Prom Committee, 2.

JEAN MARILYN BLETHEN

21 Greenacre Lane
East Longmeadow, Massachusetts

"Jeannie"

"A light heart lives long."

Glee Club, 1; Fashion Show, 1; Maypole Dance, 1; Portico, 2; Usherette, 2; Senior Hostess, 2; Prom Committee, 2; New York trip, 2.

CYNTHIA CAROL BLOMQUIST

17 John Street
Thompsonville, Connecticut

"Cynthia"

"A charming manner which spreads kindness o'er all."

Usherette, 2; Senior Hostess, 2; Bridge Club, 2.

GENEVIEVE JEAN BRANCIERE

147 Gilman Street
Hartford, Connecticut

"Jean"

"A cheery word, a cheery smile,
That's what makes life worth while."

Class Secretary, 2; Outing Club, 1, 2, Representative, 1; Senior Hostess, 2; Prom Committee, 1, 2; Glee Club, 1; Hourglass, 2; Portico, 2; Fashion Show, 2; Talent Show, 1.

BARBARA BRUDER

44 Morton Street
West Springfield, Massachusetts

"Babs"

"She is a friendly friend, with
a pleasant word for everyone."

Senior Hostess, 2; Prom Committee, 1, 2; Bridge Club, 2; Hourglass, 2; Usherette, 2; Dean's List, 2; New York trip, 2.

KATHLEEN ANN BURKE

36 Argyle Avenue
West Hartford, Connecticut

"Kathy"

"An all-round girl, tried and true,
You'll find her friends are more than few."

President of Class, 1, 2; Fashion Show, 1, 2; Outing Club, 1, 2; Prom Chairman, 1, 2; Hourglass, 2; Portico, 2; Bridge Club, 2; Talent Show, 1, 2; Usherette, 1, 2; Senior Hostess, 2; Dorm Social Committee, 1, 2; Glee Club, 1; Queen's Court, 2.

ELIZABETH ANN BUSHELL

85 Newport Avenue
West Hartford, Connecticut

"Ann"

"Humorous remarks have brightened many a dull day."

Outing Club, 1, 2; Dramatic Club, President, 2; Hourglass, 2; Fashion Show, 1, 2; Dorm Social Committee, 1, 2.

KATHRYN ANN CARR

118 Pasco Road
Indian Orchard, Massachusetts

"Kitty"

"With a voice full of life and laughter."

Outing Club, 1, 2; Glee Club, 1; Senior Hostess, 2; Talent Show, 1; Prom Committee, 2.

JUNE ELIZABETH CHICKOSKY

Moody Road
Hazardville, Connecticut

"June"

"A silent address is the eloquence of sincerity."

Glee Club, 1; Outing Club, 1, 2; Prom Committee, 2; Hourglass, 2; Portico, 2; Maypole Dance, 1.

CAROL ANN CLARK

391 Newton Street
South Hadley Falls, Massachusetts

"Carrie"

"Ever ready to do and dare."

Outing Club, 1, 2; Dance Committees, 1, 2; Talent Show, 1, 2; Fashion Show, 1, 2; Maypole Dance, 1; Hourglass, 2; Portico, 2.

JOAN COSTIGAN

135 West Alvord Street
Springfield, Massachusetts

"Joan"

"A smiling face, a soft voice."

Outing Club, 1, 2; Bridge Club, 2; Prom Committee, 1.

PHYLLIS ANN CRONIN

47 Jordan Boulevard
Delmar, New York

"Phyl"

"A winning way, a pleasant smile,
Dressed so neat, and quite in style."

Fashion Show, 1, 2; Glee Club, 1; Talent Show, 1; Usherette, 2; Hourglass, 2; Portico, Editor-in-Chief, 2; Dorm Social Committee, 1, 2; Prom Committee, 1, 2; Bridge Club, 2; Outing Club, 1, 2.

MARY PATRICIA DALY

18 Bridlepath Road
West Hartford, Connecticut

"Mary"

"She greets you kindly, one and all."

Outing Club, 1, President, 2; Dramatic Club, 2; Fashion Show, 1, 2; Senior Hostess, 2; Glee Club, 1; Hourglass, 2; Portico, 2; Queen's Court, 2; Off-Campus Club, 2; Talent Show, 1, 2.

PATRICIA MARGARET DEACON

15 Norfolk Street
Hartford, Connecticut

"Dolly"

"An intense love of life made her interesting."

Glee Club, 1; Talent Show, 1; Fashion Show, 1; Maypole Dance, 1; Outing Club, 1;; Usherette, 2.

ATHENA DIKEGOROS

174 White Street
Hartford, Connecticut

"Dickie"

"Make way for this girl,
She's one in a million."

Glee Club, 1; Hourglass, 1, 2; Fashion Show, 1, 2; Talent Show, 1, 2; Student Council, 1, President, 2; Prom Committee, 1, 2, Invitation Chairman, 1; Portico 2; Outing Club, 1, 2; Usherette, 2.

CONSTANCE JOAN DUCHARME

505 Newton Street
South Hadley, Massachusetts

"Connie"

"Not very tall; sort of small; but sweet
and pretty and loved by all."

Glee Club, 1; Hourglass, 2; Portico, Features Editor, 2; Queen's Court, 1; Fashion Show, 1, 2; Prom Committee, 1, 2; Dorm Committee, 1; Senior Hostess, 2; Usherette, 1.

JOAN MARCIA DUDLEY

32 Webber Street
Springfield, Massachusetts

"Joan"

"The mildest manner and the gentlest heart."

Longmeadow News Bureau, 1; Prom Committee, 1, 2; Usherette, 1, 2; Hourglass, 2; Dean's List, 1; Queen's Court, 1.

SHIRLEY ANN DUROCHER

235 Elm Street
West Springfield, Massachusetts

"Arab"

"Always carefree, jolly, and bright
Shirley's presence is a happy delight."

Dean's List, 2; Glee Club, 1; Talent Show, 1, 2; Outing Club, 1, 2; Prom Committee, 1, 2; Portico, 2, Photography Co-Editor; Fashion Show, 2; Senior Hostess, 2; Usherette, 2; New York trip, 2.

ANNETTE ERNST

60-48 Linden Street
Brooklyn 27, New York

"Annette"

"Calmly do I go my way,
Sometimes work and sometimes play."

Glee Club, 1; Fashion Show, 1, 2; Prom Committee, 1, 2; Dorm Social Committee, 1, 2; Usherette, 2; Bridge Club, 2; Hourglass Staff, 2; Talent Show, 1, 2.

LEONIDA ANNA MARIE FELEPPA

Long Hill Road
Middle Haddam, Connecticut

"Lee"

"It's her manner and her smile,
That makes her so worth while."

Fashion Show, 1, 2; Outing Club, 1, 2; Hourglass, 2; Portico, 2; Bridge Club, 2; Talent Show, 2; Usherette, 2; Senior Hostess, 2; Dorm Social Committees, 1, 2; Glee Club, 1; Prom Committee, 1, 2.

JANE FINNAN

7 Tecumseh Drive
Longmeadow, Massachusetts

"Jane"

"A feminine woman never is out of style."

Fashion Show, 1, 2; Talent Show, 1, 2; Prom Committee, 1, 2; Outing Club, 2.

JANET MARGARET FRICKE

19 Pelham Road
West Hartford, Connecticut

"Jan"

"Small and attractive, a picture is she;
A happy future for Janet we see."

Glee Club, 1; Class Vice-President, 1, 2; Hourglass, 2; Prom Committees, 1, 2; Bridge Club, 2; Dorm Social Committee, 1, 2, Dorm Junior Representative, 1; Talent Show, 1, 2; Fashion Show, 1, 2; Outing Club, 1, 2; Senior Hostess, 2; Portico, 2; Usherette, 1; Queen's Court, 1; 1953 Queen; Dean's List, 1, 2.

SYLVIA GAGNON

24 Dover Street
Springfield, Massachusetts

"Slyv"

"Agreeable and full of fun,
She's liked by everyone."

Fashion Show, 1, 2; Longmeadow News Bureau, 1; Prom Committees, 1, 2; Senior Hostess, 2; Portico, 2; Hourglass, 2; Outing Club, 2.

SHIRLEY ANN GELORMINO

24 Darling Street
Torrington, Connecticut

"Shirley"

"Packed with dynamite is she,
Full of fun and fancy-free."

Fashion Show, 2; Dorm Committees, 1, 2; Talent Show, 1, 2; Outing Club, 1, 2; Prom Committees, 1, 2; Hourglass, 2; Portico, 2.

CAROL JEAN GIORDANO

7 McMullen Avenue
Wethersfield, Connecticut

"Carol"

"Nice, clever, full of fun,
Known and liked by everyone."

Prom Committee, 1, 2; Usherette, 1, 2; Bridge Club, 2; Dorm Social Committee, 1; Talent Show, 1.

JOAN GOLDBERG

24 Benz Street
Springfield, Massachusetts

"Joanie"

"Cute, snappy and always happy."

Outing Club, 1, 2; Bridge Club, 2; Prom Committee, 1, 2; Talent Show, 1, 2; Hourglass, 2; Portico, 2.

SALLY HALEY

272 North Quaker Lane
West Hartford, Connecticut

"Sally"

"A modern miss with big blue eyes
And personality twice her size."

Outing Club, 1, 2; Glee Club, 1; Talent Show, 1, 2; Fashion Show, 1, 2; Dramatic Club, 2.

JOAN BURRILL HEATON

40 Allendale Road
Pittsfield, Massachusetts

"Joan"

"A glowing flush was on her cheek,
Joy in her at its peak."

Glee Club, 1; Outing Club, 1; Fashion Show, 2; Senior Hostess, 2; Hourglass, 2; Prom Committees, 1, 2.

MARGARET FAITH HILL

31 Villa Street
Middletown, Connecticut

"Maggie"

"Her personality outshines the brightest star."

Longmeadow News Bureau, 1; Prom Committee, 1, 2; Outing Club, 1, 2; Portico, 2; Student Council, 1, 2; Fashion Show, 1, 2; Dorm Social Committee, 2; Bridge Club, 2; Senior Hostess, 2; Dean's List, 1, 2; Maypole Dance, 1; Talent Show, 1, 2; New York trip, 2.

MARILYN ANN HULL

481 Hillside Avenue
Hartford, Connecticut

"Marilyn"

"The best way to have friends is to be one."

Outing Club, 1, 2; Talent Show, 1, 2; Prom Committee, 1, 2; Hourglass, 2; Fashion Show, 2; Portico, 2.

MARIE ANNE IDA JALBERT

Fort Kent
Maine

"Anne"

"Quiet is her voice, and quiet, too, her eyes."

Maypole Dance, 1; Portico, 2; Outing Club, 1; Prom Committee, 2.

NANCY JANE JENNINGS

28 Gould Avenue
Fairfield, Connecticut

"Nance"

"If there's a girl who really loves fun,
Surely our Nancy is the one."

Glee Club, 1; Outing Club, 2; Fashion Show, 1, 2; Hourglass, 2; Prom Committee, 1, 2; Portico — Literary Editor, 2; Talent Show, 1, 2; Dorm Social Committee, 2; Usherette, 1, 2.

MARY CATHERINE KENNEDY

19 Hill Street
West Springfield, Massachusetts

"Mary"

"Her niceness is priceless."

Prom Committee, 1, 2; Talent Show, 1, 2; Fashion Show, 2; Outing Club, 1, 2; Hourglass, 1, 2; Portico, 2; Maypole Dance, 1.

ANN KINGSLEY

116 Dwight Road
Springfield, Massachusetts

"Ann"

"Friendly, polite, and sweet;
Attractive, dainty, and neat."

Longmeadow News Bureau, 1; Prom Committee, 1, 2; Fashion Show, 1; Usherette, 1, 2; Hourglass, 1, 2; Outing Club, 2; Senior Hostess, 2; Student Council, 2; Queen's Court, 2.

SHIRLEY HELEN KLINZING

258 Union Street
Springfield, Massachusetts

"Nana"

"A heart for an old friend, a hand for the new."

Hourglass Literary Editor, 2; Dean's List, 1, 2; Bridge Club, 2; Senior Hostess, 2; Fashion Show, 1, 2; New York trip, 2.

JANET KOCARNIK

Avery Street
South Windsor, Connecticut

"Jan"

"The blend of an earnest and a faithful friend."

Transferred from University of Connecticut.
Glee Club, 1; Outing Club, 2; Usherette, 2; Dean's List, 1, 2; Prom Committee, 2.

PHYLLIS ANN KOCHAN

9 Prospect Street
Hatfield, Massachusetts

"Phyl"

"Those mischievous eyes and enlightened grin,
Help to emphasize the dimple in her chin."

Glee Club, 1; Fashion Show, 1, 2; Talent Show, 1, 2; Prom Committee, 1, 2; Dorm Social Committee, 1, 2; Usherette, 1, 2; Bridge Club, 2; Hourglass, 2; Portico, 2; Senior Hostess, 2.

MARY ANN LABOWICZ

12 Euclid Street
Maynard, Massachusetts

"Mary"

"I stand distinct in noble grace,
With outstretched hand and friendly face."

Student Council, 1, Treasurer, 2; Fashion Show, 1, 2; Senior Hostess, 2; Usherette, 1, 2; Dorm Social Committee, 1; Dorm Social Chairman, 2; Prom Committee, 1, 2; Outing Club, 1; Hourglass, 2; Glee Club, 1.

DOROTHY HELEN ANN LARSON

Thrall Avenue
Suffield, Connecticut

"Dottie"

"Dottie's full of fun, with many a smile;
She makes life happy all the while."

Hourglass, 1, 2; Editor, 2; Student Council, 2; Prom Committee, 1; Longmeadow News Bureau, 1; Outing Club, 2; Dean's List, 1; Portico, 2.

VERNA PAULINE LaSTORIA

148 Dawes Avenue
Torrington, Connecticut

"Vern"

"A girl who's friend to great and small,
No wonder Verna is liked by all."

Longmeadow News Bureau, 1; Usherette, 1, 2; Class Secretary, 1; Senior Hostess, 2; Outing Club, 1, 2; Prom Committee, 1, 2; Fashion Show, 1, 2; Dorm Social Committee, 1; Hourglass, 2; Portico, 2.

JANET IRENE LILLEY

35 Woodland Street
Bristol, Connecticut

"Jan"

"Lovely to look at, delightful to know."

Glee Club, 1; Outing Club, 1, 2; Fashion Show, 1, 2; Senior Dorm Representative, 2; Senior Hostess, 2; Dorm Social Committee, 1, 2; Portico Staff, 2.

JEAN STELLA LOS

674 Enfield Street
Thompsonville, Connecticut

"Jean"

"It's nice to be natural when it's natural to be nice."

Glee Club, 1; Outing Club, 1, 2; Portico, 1; Prom Committee, 1, 2; Hourglass, 2; Fashion Show, 1.

THERESA ANN LUCIA

793 Silver Street
Agawam, Massachusetts

"Terry"

"As sweet as she is petite."

News Bureau, 1; Hourglass, 2; Portico, 2; Prom Committee, 1, 2.

JOYCE MALCOLM

138 Appleton Street
Springfield, Massachusetts

"Joyce"

"A merry heart maketh a cheerful countenance."

Outing Club, 1, 2; Bridge Club, 2; Portico, 2; Program Committee Chairman Formal, 2; Dance Committee, 1; Fashion Show, 1, 2; Usherette, 2; Glee Club, 1.

ANNE MARSDEN

35 Yale Street
Springfield, Massachusetts

"Anne"

"Her ways are those of pleasantness."

Glee Club, 1; Outing Club, 1, 2; Talent Show, 1, 2; Portico, 2; Prom Committee, 1, 2; Bridge Club, 2.

JANE VERONICA MICHALIK

30 High Street
Holyoke, Massachusetts

"Yank"

"Good natured, good sport, a wonderful friend,
Not another like her under the sun."

Prom Committee, 1, 2; Outing Club, 1, 2, Vice-President, 2; Portico Art Editor, 2; Hourglass Art Editor, 2; Longmeadow News Bureau, 1; Talent Show, 1, 2; Fashion Show, 1, 2; New York trip, 2.

MARIANNE MILLO

205 Savoy Street
Bridgeport 6, Connecticut

"Mare"

"The girl with the educated paint brush."

Transferred from Marymount College.
Portico, 2.

MARY ELIZABETH O'BRIEN

42 Merriman Street
Bristol, Connecticut

"Betty"

"Not too serious — not too gay,
A rare good sport in every way."

Glee Club, 1; Dorm Social Committees, 1; Dorm Secretary-Treasurer, 2; Portico, 2; Outing Club, 2.

MARY RAE O'CONNOR

2195 Main Street
Glastonbury, Connecticut

"Mary"

"Mary, fair with eyes so blue,
Fun-loving, carefree, heart so true."

Transferred from Dean Junior College.
Glee Club, 1; Portico, 2; Prom Committee, 2; Outing Club, 2; Usherette, 2; Fashion Show, 2.

PATRICIA LOUISE O'CONNOR

25 Beverly Road
Wethersfield, Connecticut

"Pat"

"A merry heart is a gift of nature."

Talent Show, 1, 2; Student Council, 1, 2; Fashion Show, 2; Outing Club, 1, 2; Hourglass, 1, 2; Senior Hostess, 2; Prom Committee, 1, 2; Usherette, 2; Maypole Dance, 1; Bridge Club, 2; New York trip, 2.

MARGARET CATHERINE O'NEIL

88 Newton Street
Hartford, Connecticut

"Peggy"

"Peggy is a swell girl to know;
Her face is alight, her eyes aglow."

Outing Club, 1; Usherette, 1, 2; Prom Committee, 1, 2; Senior Hostess, 2; Fashion Show, 1, 2; Hourglass, 2; Queen's Court, 2.

VIRGINIA ANN PALUILIS

290 North Main Street
Orange, Massachusetts

"Ginny"

"Ever pleasant, ever kind."

Portico, 2; Hourglass, 2; Glee Club, 1; Prom Committee, 1; Dean's List, 1; Outing Club, 2.

THERESA ANN PELLEGRINO

59 Westfield Avenue
Bridgeport 6, Connecticut

"Terry"

"A good heart and a steady mind."

Outing Club, 1, 2; Talent Show, 1, 2; Fashion Show, 1, 2; Portico, 2; Hourglass, 2; Senior Hostess, 2; Prom Committee, 1, 2.

ROBERTA ANN PHILLIPS

115 Myron Street
New Haven, Connecticut

"Bert"

"Always ready for good fun,
She's the friend of everyone."

Senior Hostess, 2; Fashion Show, 1, 2; Outing Club, 1, 2; Prom Committee, 1, Reservations Co-chairman, 2; Hourglass, 2; Portico, 2; Dorm Social Committee, 1, 2; Bridge Club, 2; Talent Show, 1, 2.

BETTY JANE POIRIER

20 South Walpole Street
Sharon, Massachusetts

"Jane"

"Fun to be with, friend in need,
Do we like her? Yes, indeed."

Fashion Show, 1, 2; Outing Club, 1, 2; Prom Committee, 1, Invitations Co-chairman, 2; Hourglass, 2; Portico, 2; Bridge Club, 2; Talent Show, 1, 2.

JANET NATALIE PROVOST

161 Gilford Street
Manchester, New Hampshire

"Jan"

"Here is a girl whom you will find
Always cheerful and always kind."

Outing Club, 1, 2, Representative, 1; Glee Club, 1; Hourglass, 1, 2; Portico, 2; Talent Show, 1, 2; Prom Committee, 1, 2; Dorm Social Committee, 2; Senior Hostess, 2; Fashion Show, 2; Student Council Secretary, 2.

JOAN MARILYN ROBINSON

Southwest Harbor
Maine

"Her friends there are many,
Her foes — are there any?"

Glee Club, 1; Longmeadow News Bureau, 1; Hourglass, 2; Talent Show, 1; Dorm Social Committee, 1, 2; Bridge Club, 2; Prom Committee, 1, 2.

JEAN ANN ROSSI

37 Moore Avenue
East Hartford, Connecticut

"Jeanie"

"A pleasant smile and quiet ways,
She has brightened many days."

Glee Club, 1; Outing Club, 1.

ELAINE ANNE SHUMWAY

120 North Main Street
East Longmeadow, Massachusetts

"Elaine"

"Neatness is the growing grace of womanhood."

Fashion Show, 1, 2; Talent Show, 1, 2; Hourglass, 1; Glee Club, 1; Prom Committee, 1, 2; Outing Club, 1, 2.

LORRAINE MAE SOULE

Webster Road
East Douglas, Massachusetts

"Rainy"

"There's something about her we just can't touch,
It's poise, personality, character, and such."

Outing Club, 1, 2; Dean's List, 1; Glee Club, 1; Prom Committee, 1, 2; Senior Hostess, 2; Fashion Show, 1, 2; Talent Show, 1.

DIANNE SHIRLEY SPADOLA

53 Homestead Avenue
Naugatuck, Connecticut

"Di"

"Lots of energy, tiny size,
That is Dianne, small but wise."

Fashion Show, 1; Talent Show, 1, 2; Senior Hostess, 2; Prom Committee, 2; Dorm Committee, 2; Portico, 2; Hourglass, 2; Outing Club, 1.

ELIZABETH ANN STAPLES

88 Pleasant Street
Concord, New Hampshire

"Betty Ann"

"Great in spirit, and large of heart,
Always willing to do her part."

Glee Club, 1; Fashion Show, 1, 2; Talent Show, 1, 2; Prom Committee, 1, 2; Dorm Social Committee, 1, 2; Bridge Club, 2; Hourglass, 2; Dorm House Committee, President, 2.

MARY JOAN SULLO

21 Washington Street
Monson, Massachusetts

"Mary"

"Her voice is ever soft, gentle, and low —
an excellent thing in a woman."

Fashion Show, 1, 2; Maypole Dance, 1; Talent Show, 1; Outing Club, 2; Glee Club, 1; Portico, 2; New York trip, 2.

VIRGINIA HELEN SUNDIUS

62 Pickwick Road
Hamden, Connecticut

"Ginny"

"Ready for duty, ready for fun,
She lives content and envies none."

Hourglass, 2; Glee Club, 2; Senior Hostess, 2; Dorm Social Committee, 2.

BARBARA ANN THURSTON

669 High Street
Naugatuck, Connecticut

"Barb"

"Always smiling, always glad,
Always happy, seldom sad."

Fashion Show, 1, 2; Glee Club, 1; Talent Show, 2; Outing Club, 1; Senior Hostess, 2; Dorm Social Committee, 2.

GERALDINE ANN TORKINGTON

48 Mosher Street
West Springfield, Massachusetts

"Jerrie"

"A sight to delight in is she."

Usherette, 2; Senior Hostess, 2; Prom Committee, 1, 2; Hourglass, 2; Bridge Club, 2; Fashion Show, 1, 2.

MARILYN ANN TURNER

399 High Street
Dalton, Massachusetts

"Marilyn"

"Always happy, always gay,
Glad to see her come our way."

Glee Club, 1; Longmeadow News Bureau, 1; Fashion Show, 2; Hourglass, 1; Talent Show, 1; Dorm Social Committee, 1.

THELMA KAY ULBRICH

23 Whiting Street
New Britain, Connecticut

"Kay"

"Reticent, happy, and carefree,
A charming personality."

Dean's List, 1, 2; Talent Show, 1; Glee Club, 1; Outing Club, 1, 2; Usherette, 1; Prom Committee, 1; Student Council Vice-President, 2; Portico, 2; Hourglass, 2; Senior Hostess, 2; New York trip, 2.

BETTY MAE WILDER

Hancock
New Hampshire

"Betty"

"Cheerful whenever you meet her."

Longmeadow News Bureau, 1; Glee Club, 1; Outing Club, 1, 2.

LENORE CATHARINE WRANG

8 Mazzotta Place
Middletown, Connecticut

"Lee"

"Happy-go-lucky, easy-go-free,
Nothing on earth bothers me."

Outing Club, 1, 2; Bridge Club, 2; Dorm Social Committee, 1, 2; Talent Show, 1, 2; Hourglass, 2; Prom Committee, 1, 2; Senior Hostess, 2; Fashion Show, 1, 2; Portico, Co-chairman of Photography, 2; Bridge Club, 2.

BETTE ANN YARRINGTON

95 Powell Avenue
Springfield, Massachusetts

"Lizbeth"

"Those who put forth an effort gain much."

Class Treasurer, 1, 2; Outing Club, 2; Hourglass, 2; Portico, 2; Prom Committee, 1.

Untrodden Path

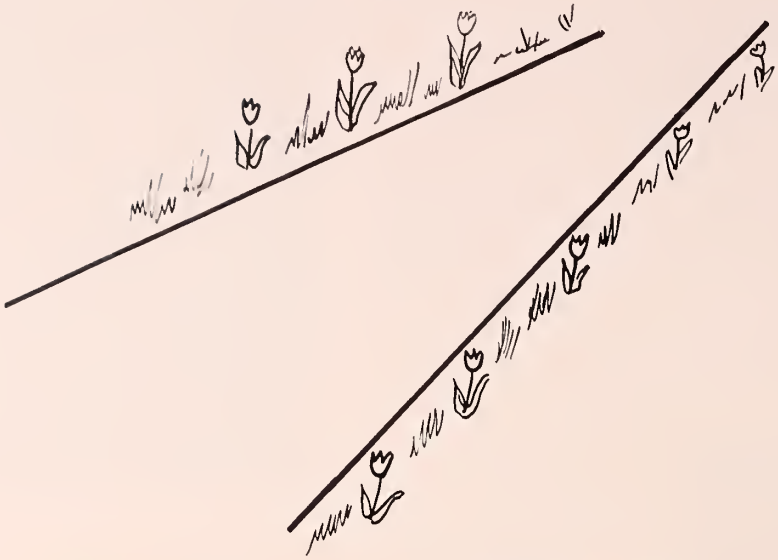

AMBITION . . . 1953	REALIZATION . . . 1963
Marie Alfano Airline Stewardess	Stitching parachutes
Judy Allen Go to Notre Dame	Wife of football player
Joyce Angell Wife of lawyer, home — sunny Florida	Wife of pretzel twister, home — Westfield
Johann Arvanitis Dancer	Folk-dance instructor for Brownie Troop 32
Irma Black President of the United States	President of the Pencil Sharpener's Union
Jean Blethen Visit the South Pacific Islands	Selling bamboo furniture at Macy's
Cynthia Blomquist To be a cosmopolite	Constant commuter between Thompsonville and Springfield
Jean Branciere To be anything but a secretary	Secretary
Barbara Bruder Congressman's wife	Owner of beautiful mink coat
Kathleen Burke To be an extremely happy wife and mother	Harassed wife and mother wishing to be an extremely happy career woman

AMBITION . . . 1953	REALIZATION . . . 1963
Ann Bushell Housewife and mother	Housemaid and baby sitter
Kathryn Carr Dancer	Understudy for Imogene Coca's understudy
June Chickosky Concert pianist	Collector of concert record albums
Carol Clark Dean of Men — Yale	Den Mother, Cub Pack 281
Joan Costigan Dashing matador, idol of millions	Chief milker at Mallory's Dairy Farm
Phyllis Cronin Dancer	Hat-check girl at the Latin Quarter
Mary Daly Owner of two-car garage, plus two shiny Cadillacs	Overdue on rent for garage sheltering '37 Ford
Pat Deacon Truckdriver	Pushing a baby carriage
Athena Dikegoros Contented housewife and mother	Vigorous woman politician and famous public figure
Constance Ducharme Accountant	In complete charge of her family budget
Joan Dudley To sleep late in the mornings	Victim of encephalitis — sleeping sickness
Shirley Durocher Executive	Executive of five children, one husband, and a dog
Annette Ernst Finder of a million dollars	Penniless pauper (after tax exemptions)
Leonida Feleppa Rockette	Struggling to put her four daughters through dancing school
Jane Finnan Dancer	Stand-in for Kitty Carr, understudy for Imogene Coca's understudy
Janet Fricke Model	Secretary to a model doctor
Sylvia Gagnon Marry a millionaire and be a world traveler	Married to a ticket salesman in Grand Central Station, traveling the subways everyday
Shirley Gelormino Policewoman	Wife of the great-grandson of the night watchman at the Wethersfield State Prison

AMBITION . . . 1953	REALIZATION . . . 1963
Carol Giordano Millionaire's wife	Mentioned in New York's top society columns as being seen with one of the Rockefellers
Joan Goldberg Artist	Commended at the office for her beautifully drawn shorthand outlines
Sally Haley Singer and dancer in the movies	Secretary to the top popcorn manufacturer in the U. S.
Joan Heaton Medical worker	Combined doctor and nurse for a family of six
Margaret Hill Pianist	Elephant tusk tickler in North Africa
Marilyn Hull Mother of eleven children	Football team supplier
Ann Jalbert Owner of summer estate at Bar Harbor, Maine	Resident at trailer camp, Revere Beach
Nancy Jennings Star of a Broadway production	Painter of backdrops for a church play
Mary Kennedy Second Barbara Ann Scott	Hospitalized temporarily — flowers welcome
Ann Kingsley Nobel Prize winner for best novel	Mimeographing data sheets and inter-office memos, Ann Kingsley, author
Shirley Klinzing World traveler	Owner of two flat feet
Janet Kocarnik Fred Astaire's partner	Gene Kelly's secretary
Phyllis Kochan Frat member of Chi Phi, Amherst	Honorary member of the WCTU
Mary Labowicz Movie star's private secretary	Placed in complete charge of Lassie's favorite brush
Dorothy Larson Owner of cat farm in New York City	Dog catcher in Brooklyn
Verna LaStoria To be a "crack" reporter for the New York *Times*	In charge of all Longmeadow news reports
Janet Lilley Physical Education teacher	Lady wrestler
Jean Los Fashion designer	Mother of three girls — all dresses Los Originals

AMBITION . . . 1953	REALIZATION . . . 1963
Theresa Lucia Air stewardess	Operator of the free-air pump at Joe's service station
Joyce Malcolm Chanteuse in a Montmartre night club	Training canaries — special rates for "Frere Jacques"
Anne Marsden Top TV star	Member of cast: Kukla, Anne, and Ollie
Jane Michalik Mother of four boys and two girls	Mother of four girls and two boys
Marianne Millo Connoisseur of arts; shop on Fifth Avenue	Collector of Christmas cards for children's wards
Betty O'Brien Fat lady in a circus	Still eating
Mary O'Connor Alaskan explorer	Victim of frostbite
Pat O'Connor First woman to land on the moon	Script writer for "Space Cadets"
Peggy O'Neil Social worker	Chief ladler in a charity soup line
Virginia Paluilis Second Pavlova	Victim of sprained sacroiliac
Terry Pellegrino Electrician	Berry picker for the Bay Berry Candle Corporation in Voltage, Conn.
Roberta Phillips Minister's wife	Billy Graham's private secretary
Jane Poirier Minister	Second trombonist in the Salvation Army Band
Janet Provost Politician	Summer replacement for Walter Winchell
Joan Robinson Chemist	Winner of first prize in a Pillsbury baking contest
Jean Rossi Vacationer at the Riviera	Two weeks spent at Coney Island
Elaine Shumway Raising horses on a Wyoming ranch	Opening business at Santa Anita
Lorraine Soule Airline Stewardess	Demonstrator of children's airplanes, Filene's Toy Dept.
Dianne Spadola Kindergarten teacher	Gate-keeper of the Brooklyn Zoo

AMBITION . . . 1953	REALIZATION . . . 1963
Betty Staples Dig a hole to China	Ecstatic multi-millionaire — owner of oil "gusher"
Mary Sullo Humanitarian	Founder of Sullo's Sanctuary for Ubangi Aborigines
Virginia Sundius Disc Jockey	Spinning Slumber Music — 1 to 6 a. m.
Barbara Thurston Airline Hostess	Enthusiastic supporter of the Audubon Society
Gerry Torkington In competition with Jacques Fath, Parisian coutourier	Saleslady at Steiger's French Salon
Marilyn Turner Top-Flight executive for Curtis publications	Proof-reader for the Daily News
Kay Ulbrich Actress	Typing rough drafts for struggling playwrights
Betty Wilder Distinguished breeder of dogs — Irish Setter and German Police	Evicted from apartment — no dogs allowed
Lee Wrang Secretary to a Ball Club	Secretary to the manager of Pynchon Park
Bette Yarrington Member of the Air Force	Secretary in the Springfield Air Spotters' Auxiliary Corps

Footsteps

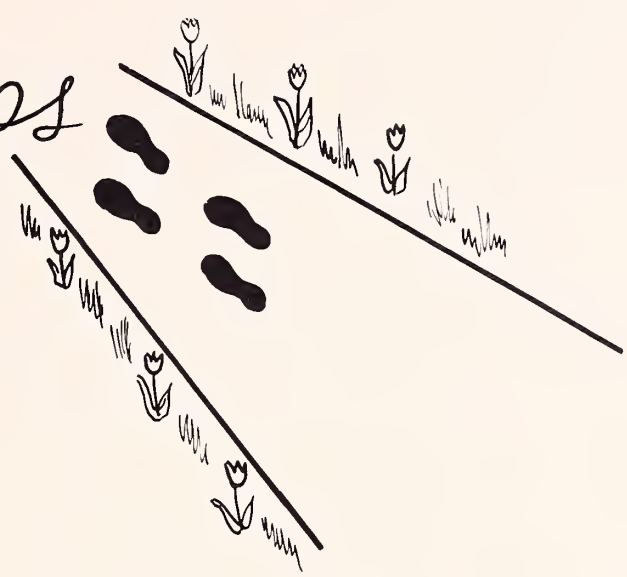

We, the graduating class of 1953, being of sound mind and body, having attained our goal set forth by the encouragement of our parents, fellow-classmates, and faculty, and powered with the intention to utilize our knowledge in the untraversed path, do hereby declare this to be our last will and testament.

TO:

PRESIDENT CARR, we leave our deep and earnest prayers for his recovery and our sincere hopes that he will be back with us again soon.

DEAN McCRARAY, the class of 1953 leaves its gratitude and appreciation for her untiring efforts on our behalf.

MRS. MERRIFIELD, we leave, grateful to her for all the public announcements during shorthand classes.

MRS. RIDLEY, we leave a new guest book in hope that she will continue to have those wonderful birthday parties.

MISS BRADLEY, we leave a new Cadillac convertible to replace her present Ford.

MRS. KICZEK, we leave the many backing sheets for the stencils we bought.

MR. ALVORD, MR. WAITE, and MR. BLISS, we leave an automatic rubbish disposal in the hope that next year they will have an easier job.

MISS DICK, we leave a time clock that won't run above 40 wpm so she can relax while dictating.

MRS. HYNDMAN, we leave, rich with the knowledge of how we might redecorate our boss's office — if we ever get the chance.

MISS FLANNERY, we leave sincere regrets, for we are certain she will never again have such wonderful shorthand and typing students as we.

MR. NATUNEWICZ, we leave a nice quiet group of boys and girls at the South End Community Center for the future Child Psychology students.

MRS. SMEAD, MRS. LYNCH, MRS. FERGUSON, and MRS. SNOW, we leave a future hope for lower prices on food.

MR. CLARKE, we leave behind a more intelligent English class — one which will be able to pass his tests with flying colors.

MISS HUNT, we leave with the hope that she will have a typing class that will be able to keep up with her typing assignments.

MR. HIBBARD, we leave a crop of broken bones for future Medicals to practice on.

MRS. RIDGWAY, we leave you all the correct (?) blood counts we had in your class. We hope your next class will be more successful with other specimens.

MRS. MITCHELL, we leave our wishes for a class that will be able to understand English Grammar better than we.

MR. KREGELOH, we leave our "specs" for scanning the newspaper.

MISS SHEEHAN, we leave with sincere appreciation for being such a tremendous class advisor.

MRS. HARRIS, we leave a hickory stick to use on the Medicals if they don't pass their 120.

We individually bequeath as follows:

DIANNE SPADOLA wills her friendly letters from Brandeis to Lois Hubbard.

SHIRLEY "Arthur Murray" GELORMINO, leaves her book, *How to Bebop in Six Easy Lessons* to Dorothy Midura.

MARY DALY and PAT O'CONNOR—those admirably meek, mild-mannered seniors—bequeath their admirably meek, mild mannerisms to Gail Kavanagh and Claire LaFleur of the admirably meek, mild-mannered Junior Class.

BETTY ANN STAPLES leaves her technique of being able to wear that certain ring to Sandra Edgerly, who is also altar bound.

JOAN ROBINSON from Southwest 'aba Maine, leaves her accent to Marlene Dean in the hopes that Bay Path will not alter it.

To Nannette Steen, PHYLLIS CRONIN, our hard-working editor of the Portico, wills her petite stature.

The inheritance of KATHY BURKE'S ability to make the men come a-runnin' goes to Carolyn Moulton, who makes out pretty well as it is.

"DICKY" leaves her love of commotion, continuous activity, and "Hi, Ladies!" to Randy-Newman.

VIRGINIA PALUILIS leaves her ability to compose a poem for any occasion to Florence Palmer.

SHIRLEY DUROCHER, the Arab of Bay Path, wills a lunch large enough for Connie Shields and Kay Riiska.

SHIRLEY KLINZING wills her knack of being able to get along with faculty members to Dorothy Partyka.

JOYCE ANGELL takes off on her Shorthand pen at the rate of 140 wpm in the direction of Northeastern University.

JEAN LOS leaves the many bills to pay for all the fingers she punctured in lab to Jane Bandoski.

CYNTHIA BLOMQUIST speeds off in her "Merry Oldsmobile."

LEE WRANG bestows upon Betty Howes her really remarkable ability to talk and talk and talk!

TERRY PELLEGRINO leaves her day-dreaming about that certain somebody to Jan Truhlar who probably has several somebodies to dream about.

BETTY O'BRIEN leaves her ability to tickle the ivories to Eunice Keller.

NANCY JENNINGS leaves going steady except on week ends to Bobbie Green.

JANET PROVOST'S attempts to beat Mr. Natunewicz in tennis are willed to Pat Bradley if she is willing to run the risk of flunking Psychology.

MARIE ALFANO bequeaths her wide circle of male acquaintances to another Suffieldite — Carolyn Reed.

MARILYN TURNER leaves her "fabulous" job of peeping Tom for Delta Mu to Sheila Morse.

JUNE CHICKOSKY leaves with a bang.

ANNE JALBERT bequeaths her snowsuit to Anne Tehan to face the Massachusetts winter.

LORRAINE SOULE leaves still arguing . . . what else?

MARY KENNEDY leaves her sweet, likable disposition and a year's supply of Graham Crackers to Virginia Poirier.

JANE MICHALIK leaves with her birthday cakes . . . too bad, Juniors!

BARBARA BRUDER leaves to face what the big universe has in store for her.

PAT DEACON endows Carole Mizen and Claire Guiltinan with her little "Black book."

JANET KOCARNIK wills her secretarial ability to Nancy Johnson.

IRMA BLACK endows Celeste Roderick with her love for mischief. Irma leaves still saying, "I hate you!" or "You don't like me . . . Why?"

ANN KINGSLEY wills her big brown eyes to Loretta Krzesik.

JEAN BLETHEN wills her stately stature to Sheila Smith.

JOAN DUDLEY wills her artistic ability to Nina Romashko.

MARILYN HULL and JEAN BRANCIERE, who are always around where fun's a poppin', will their friendship and mood for fun to Lois Nelson and Ruth Stolarz.

JEAN ROSSI leaves for East Hartford . . . where else? She bequeaths Room 9 to Peg Maccarini.

KAY "Here, There, and Everywhere" ULBRICH leaves her duties on Student Council to Carolyn Swanson . . . swing along, Carolyn, there's loads to be done.

JANET LILLEY, whose eye for fashion is in tip-top condition, leaves her ability to select trim, neat, and smart combinations to Karen Lyman and Carol Penkala who have raised quite a few eyebrows with their collections.

JANE FINNAN wills the book "How to Operate the Mimeograph" to Claire Gingras whose fear of the machine is yet to be overcome.

BETTY WILDER wills her hope chest to Marilyn Provost who hopes she won't be hoping for long.

JOAN GOLDBERG leaves with Bay Path's mascot to join the "man in her life" from the Memphis Chapter of the U. S. N.

SYLVIA GAGNON leaves her fad for haircuts and bleach to the Junior Class "Joe", Phyllis Talbot.

KITTY CARR bequeaths the tape recorder which she kept well polished for Miss Dick to Janice Sullivan.

GERRY TORKINGTON wills her "Alice in Wonderland" look to Joan Konieczny.

CAROL GIORDANO leaves her job of painting "Ma" Ridley's fingernails to Annette "Steady Hands" Molleur.

JOAN HEATON leaves her smooth as silk complexion and cheerful disposition to match it to Judy Novak. What about Springfield College, Joan?

BETTE YARRINGTON, as a special favor, endows Marilyn Nitchie with a book of air-mail stamps.

JOAN COSTIGAN leaves her love for bridge to Barbara Atkinson so that she may teach the incoming Juniors all there is to know about the game.

SALLY HALEY wills her pony tail to Mr. Natunewicz in case he loses his snow cap.

JUDY "the eyes have it" ALLEN leaves her parking space in the rear of the dorm to Helene "You don't know" Adler.

GINNY SUNDIUS leaves her quiet and thoughtful ways to Lois Moseley.

CAROL CLARK leaves her ability to enjoy herself at parties to Judy Stratton.

TERRY LUCIA leaves her cooperativeness and friendliness towards all to Rosemary Marshall.

ANN BUSHELL leaves her inexhaustible supply of witty remarks to Dot Hunt to add to the collection she has already acquired.

LEE FELEPPA endows Carole Myers with her modest and sincere characteristics and benevolent disposition.

MAGGY HILL endows Shirley Dickinson with her odd jobs, giggles, place on the honor roll, and friendliness.

PHYLLIS KOCHAN, another sharp dresser, wills her lovely long hair, figure, looks, and personality to go with it to Rosalie Kelly, another Amherst bound deb.

VERNA LASTORIA endows Betty Cummings with her accordion . . . there's talent in Room 8.

DOT LARSON leaves her originality and position on any newspaper in the country to Ann Hoar.

MARY O'CONNOR bequeaths to her namesake, Mary O'Connor, all the fun she had while at Bay Path.

MARY SULLO wills her job at St. Andrew's Church to Mary Louise Stone.

JOHANN ARVANITIS leaves the Design for Living Course to Beverly Trimboli so that she may carry on where Johann left off.

ANNETTE ERNST, Judy Holliday's protege, wills her Brooklyn accent and 2,000 bobby pins she set her hair with every night to Evelyn Kuczynski.

JANET FRICKE takes with her many happy memories of good times she had while at Bay Path, and leaves behind her record of leadership and friendship to Judy Arnold.

JOYCE MALCOLM leaves her blase and sophisticated appearance to Gloria Colitti.

ANNE "night" MARSDEN and ELAINE "day" SHUMWAY will their respective characteristics to Mae Moynahan.

PEGGY O'NEIL — pretty, sophisticated, and always neat as a pin — endows Ann Yamer with these characteristics.

CONNIE DUCHARME wills her curly hair, big brown eyes, and sweet smile to Joyce Goodale.

MARY LABOWICZ wills her dry sense of humor and philosophy, "it is better to have loved and lost, than not to have loved at all," to Helen Bonneau.

BERT PHILLIPS endows Alice Gustafson with her place on the honor roll, seat in Delta Mu, soft spot in her heart, Room 4, her hairnet, and a box of candy from her favorite beaus.

JANE POIRIER wills her milk diet of '52, her beautiful hair, pleasing personality, and confident air to Rosalie Shea.

BARBARA THURSTON wills her giggles to Paulette Valliere.

MARIANNE MILLO leaves her Austin to next year's Psychology class for their field trips in case the Suburban breaks down.

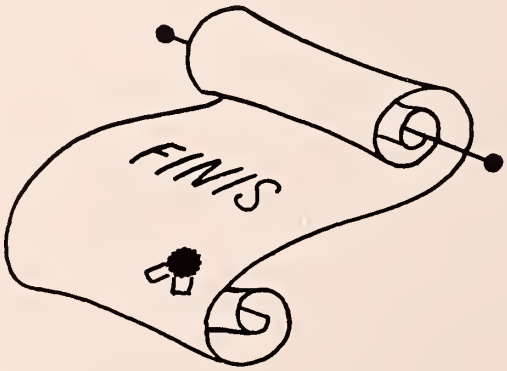

OUR QUEEN and HER COURT

JANET MARGARET FRICKE

BETTY ANN STAPLES, Attendant
JUDITH ALLEN
JUDITH ARNOLD
KATHLEEN BURKE
MARY DALY
JOYCE GOODALE

PHYLLIS KOCHAN, Attendant
ANN KINGSLEY
MARGARET O'NEIL
FLORENCE PALMER
NANNETTE STEEN
BEVERLY TRIMBOLI

"She moves a goddess, and she looks a queen."

OUR QUEEN

JANET MARGARET FRICKE

of

West Hartford, Connecticut

HARVARD
DARTMOUTH
BAY PATH
JUNIOR
COLLEGE
500

YALE
BAY PATH

Autographs
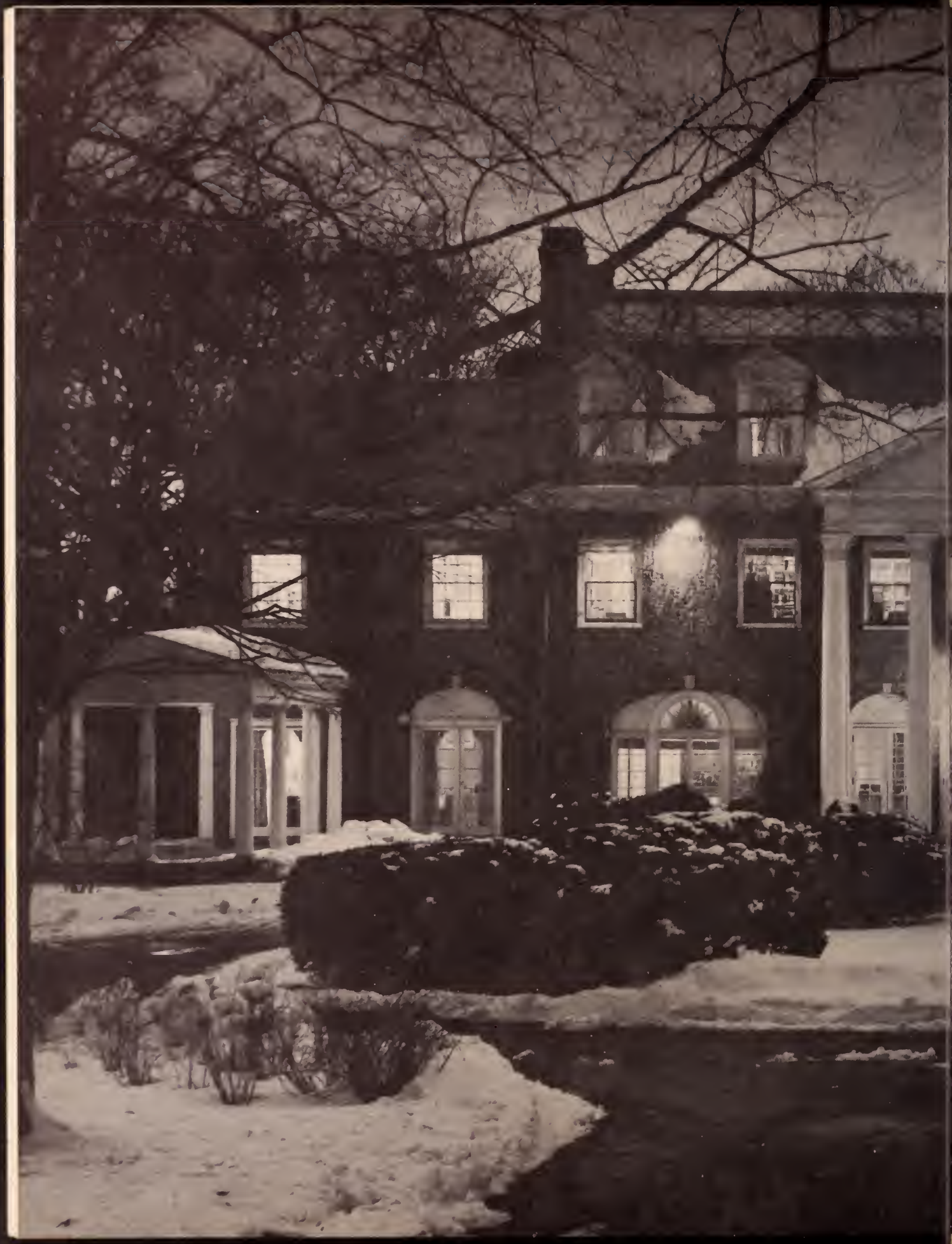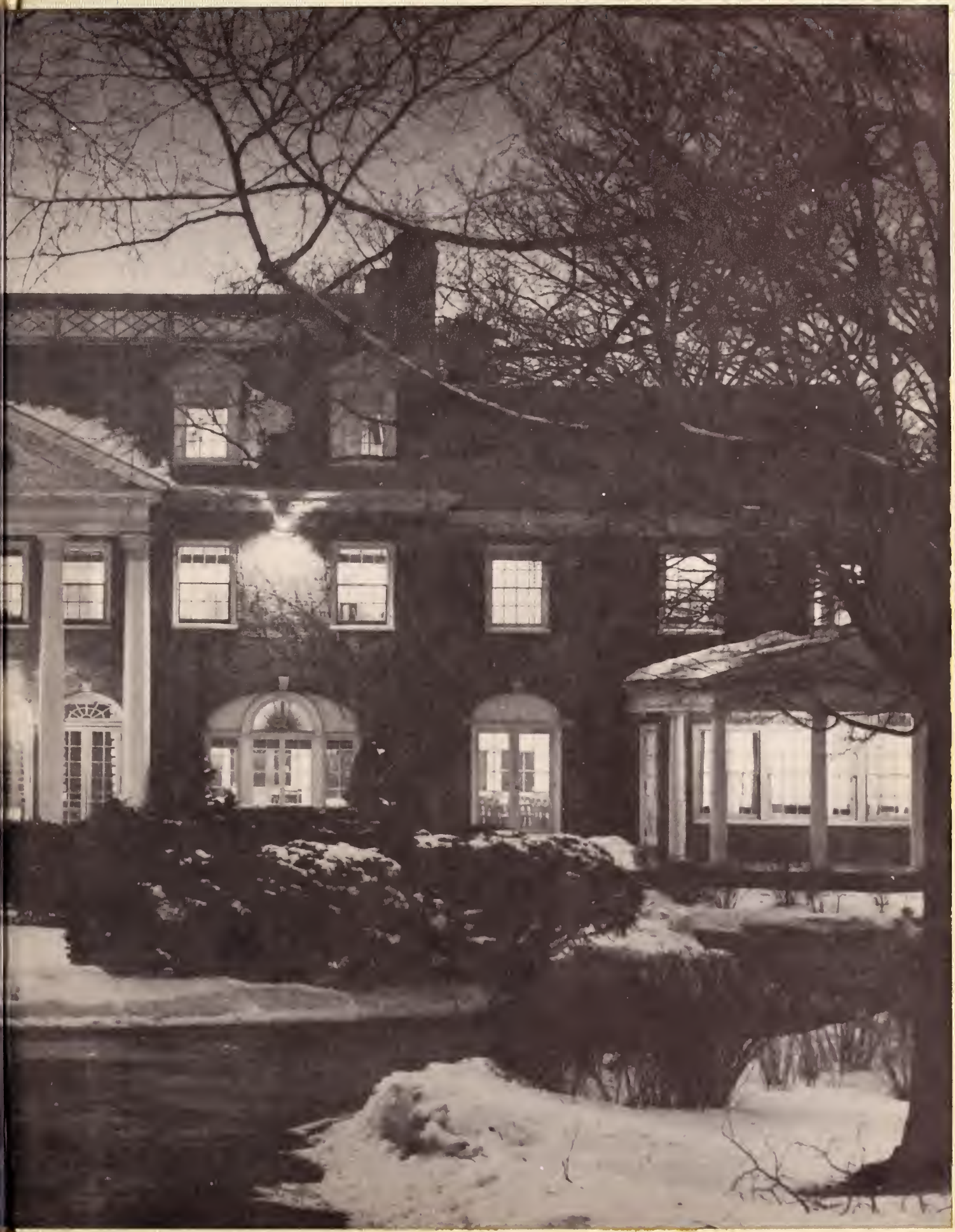
Autographs